ΚΑΤΟΨΗ ΙΣΟΓΕΙΟΥ Σ.Γ. ΔΡΑΜΑΣ
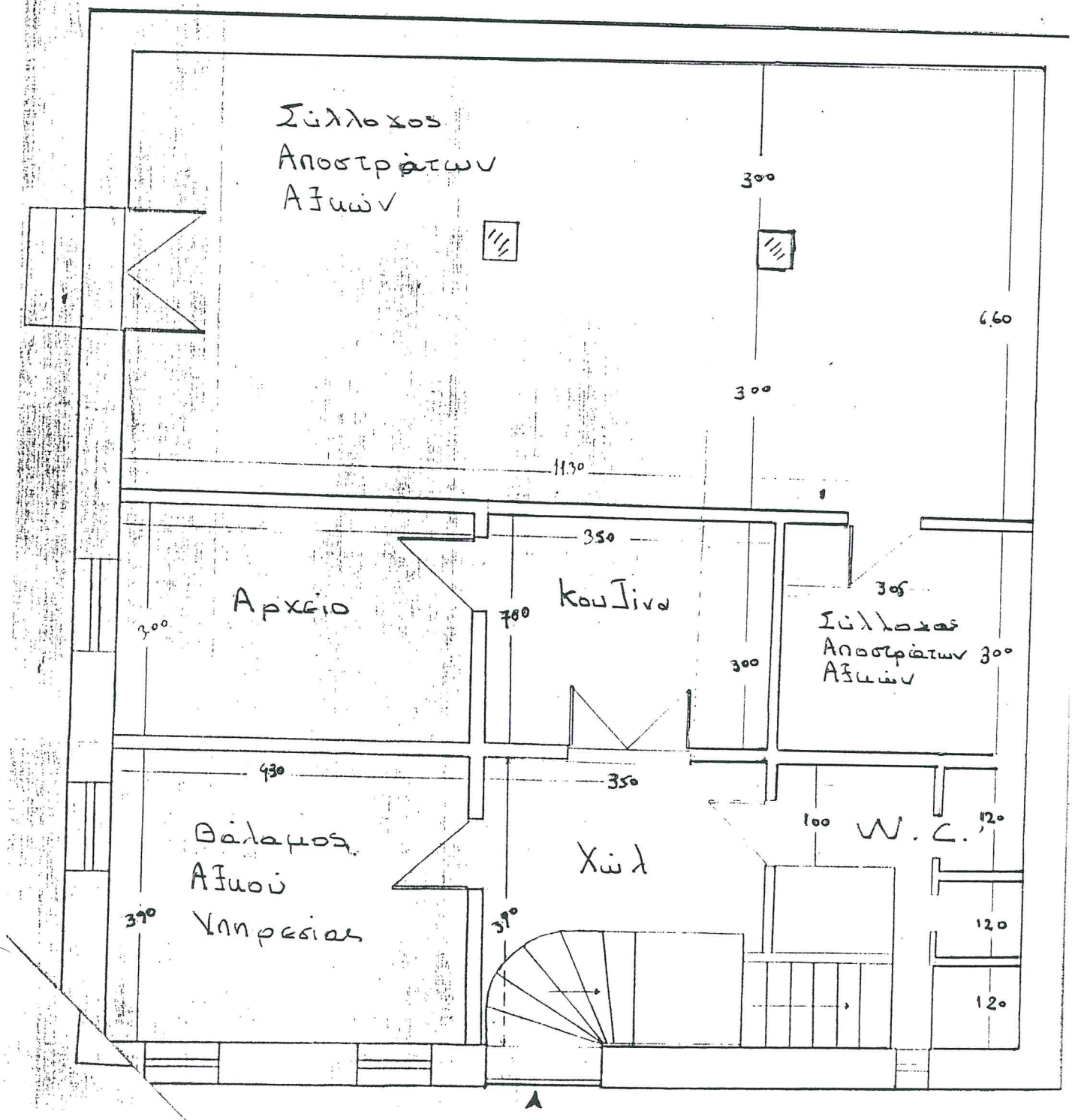
Κλ. 1:50